

OFFICE COPY

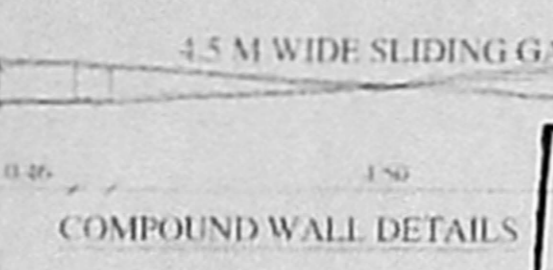

**APPROVED**  
SUBJECT TO THE CONDITIONS IN THIS OFFICE LETTER  
ALLS 26/11/05  
FOR MEMORANDUM SECRETARY  
CHENNAI METROPOLITAN DEVELOPMENT AUTHORITY  
CHENNAI-600 008

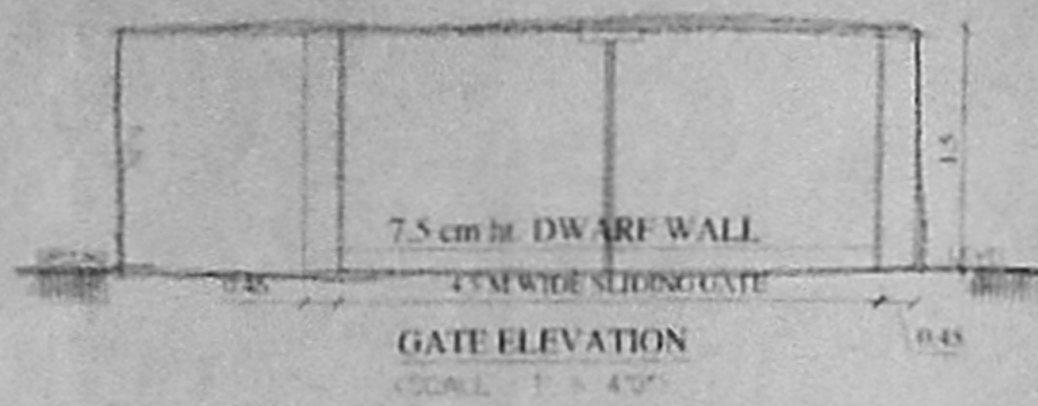
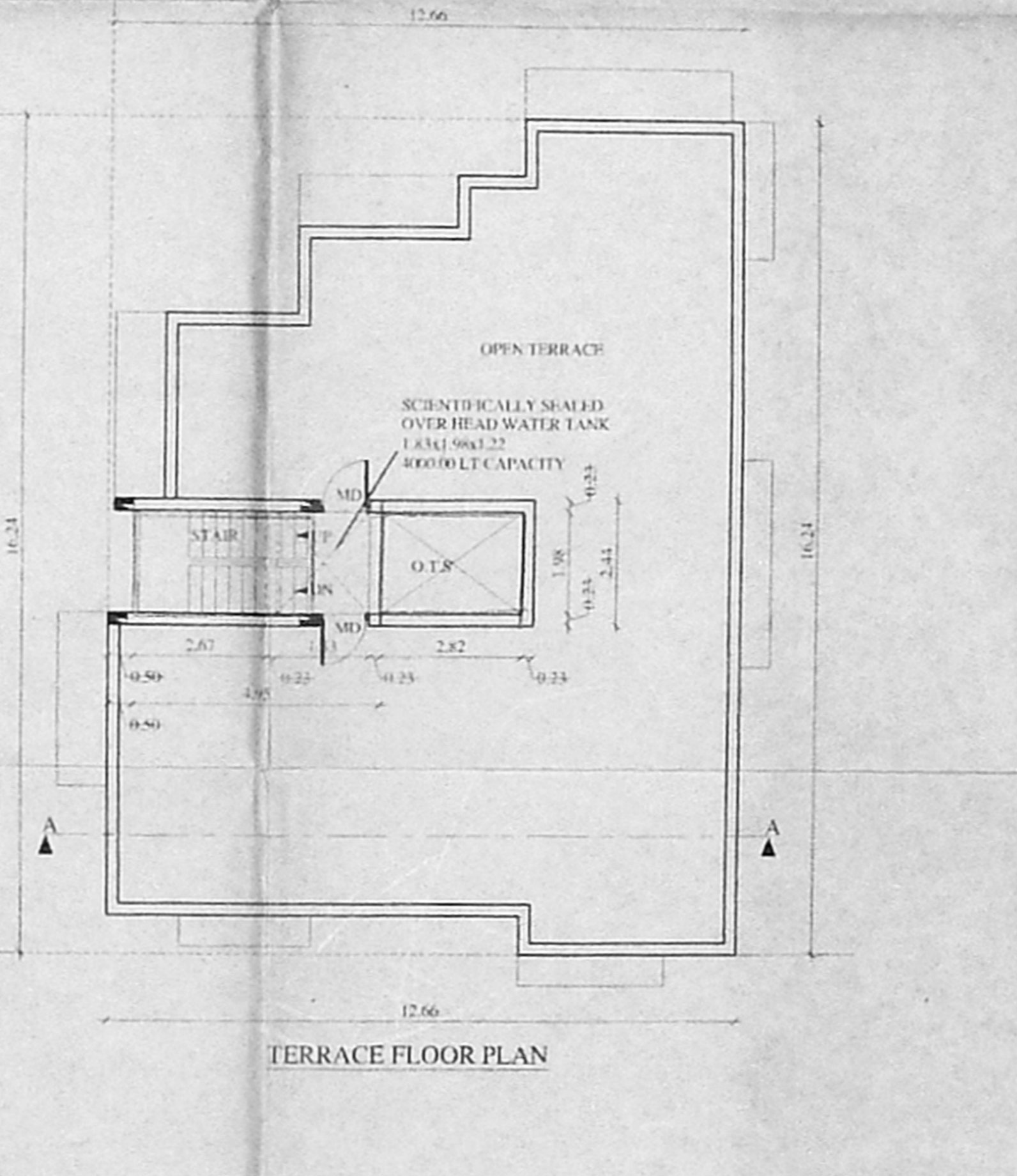
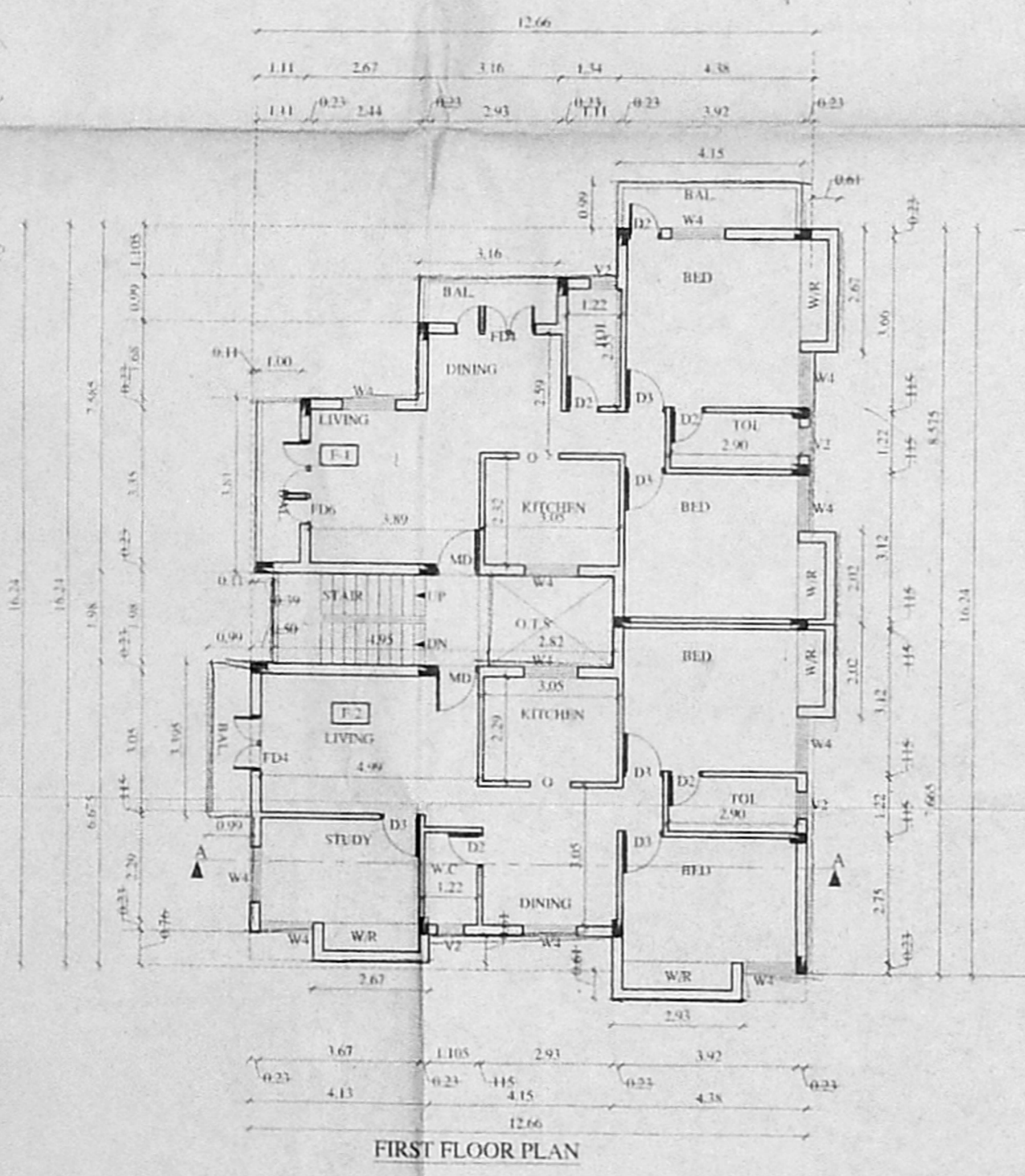
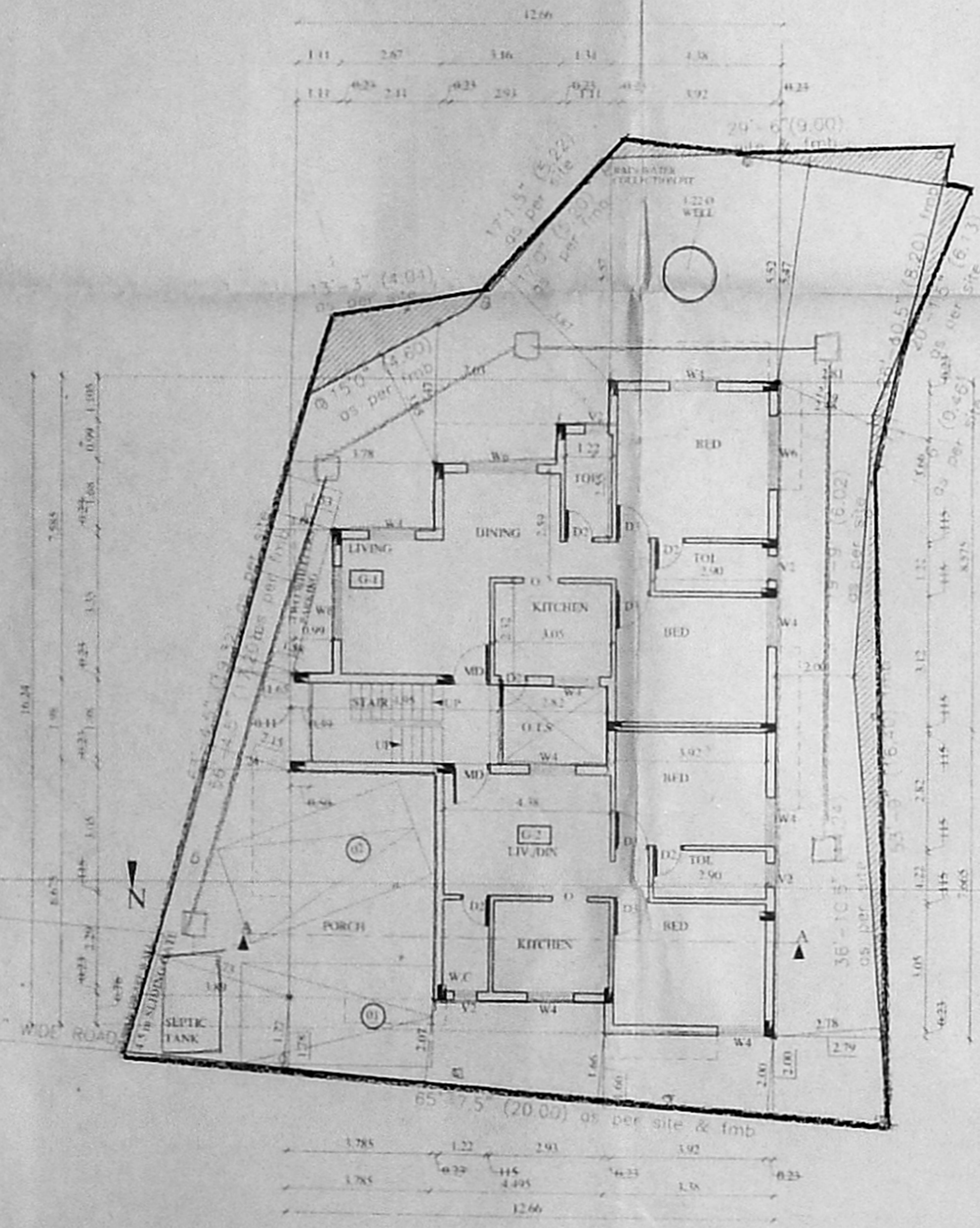
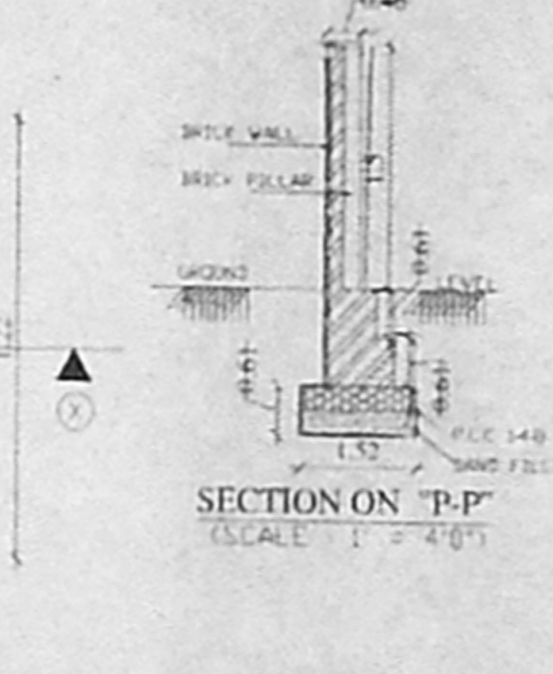
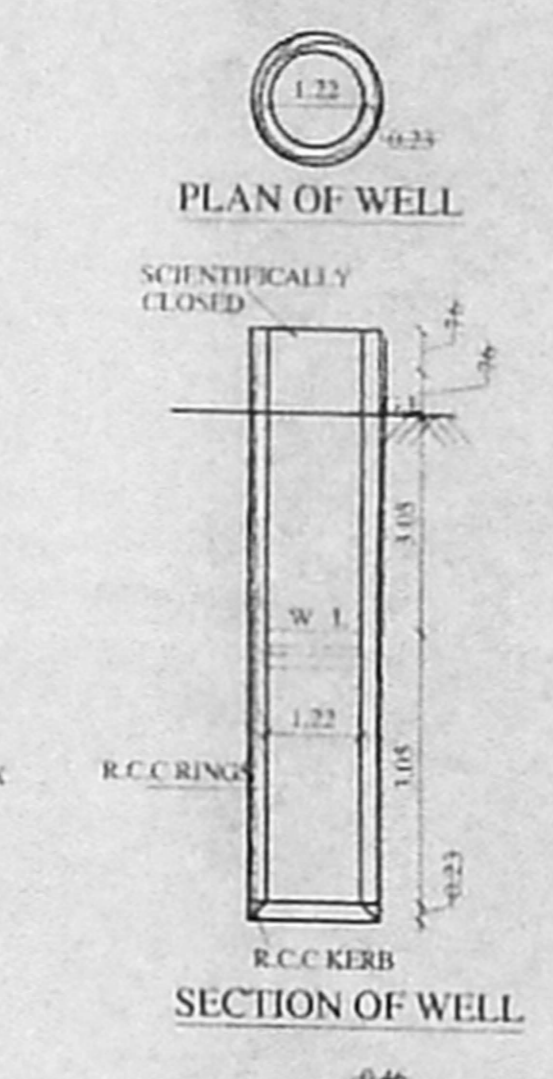
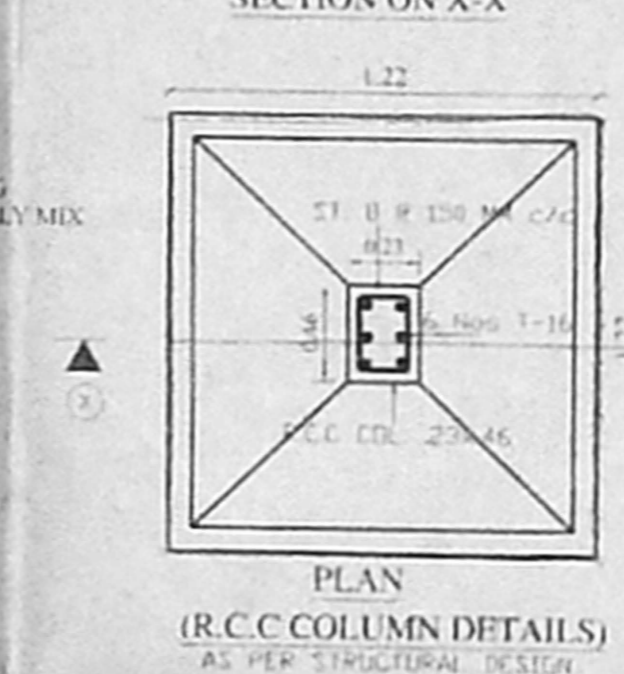
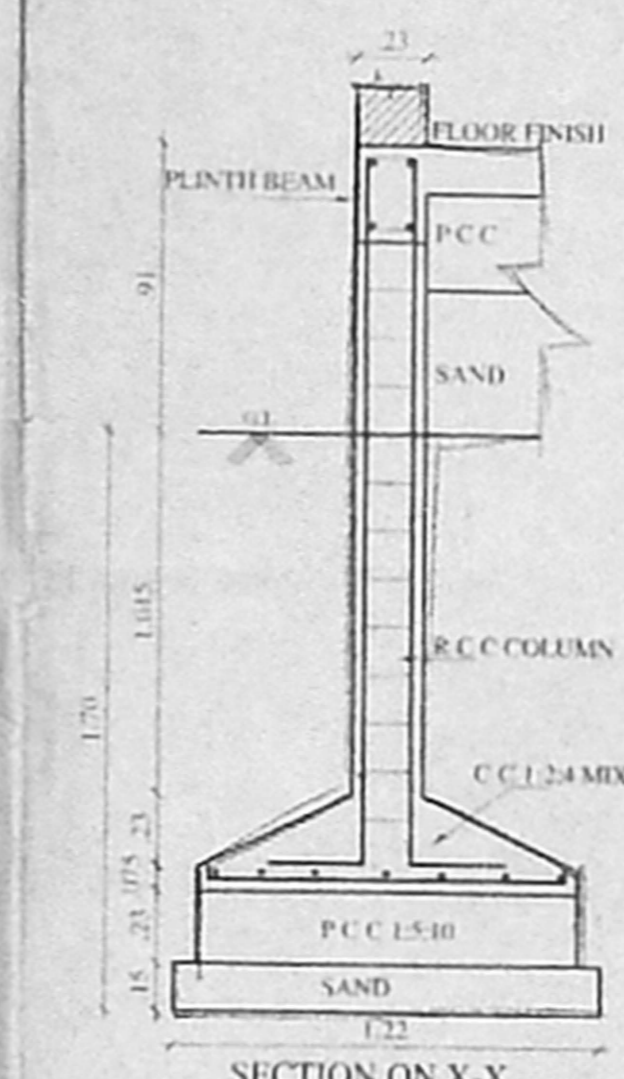
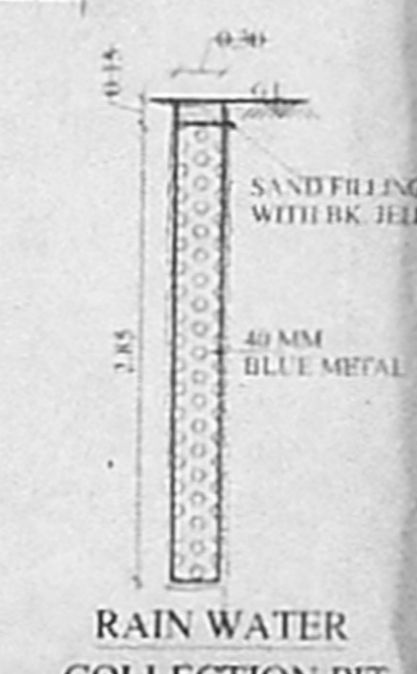
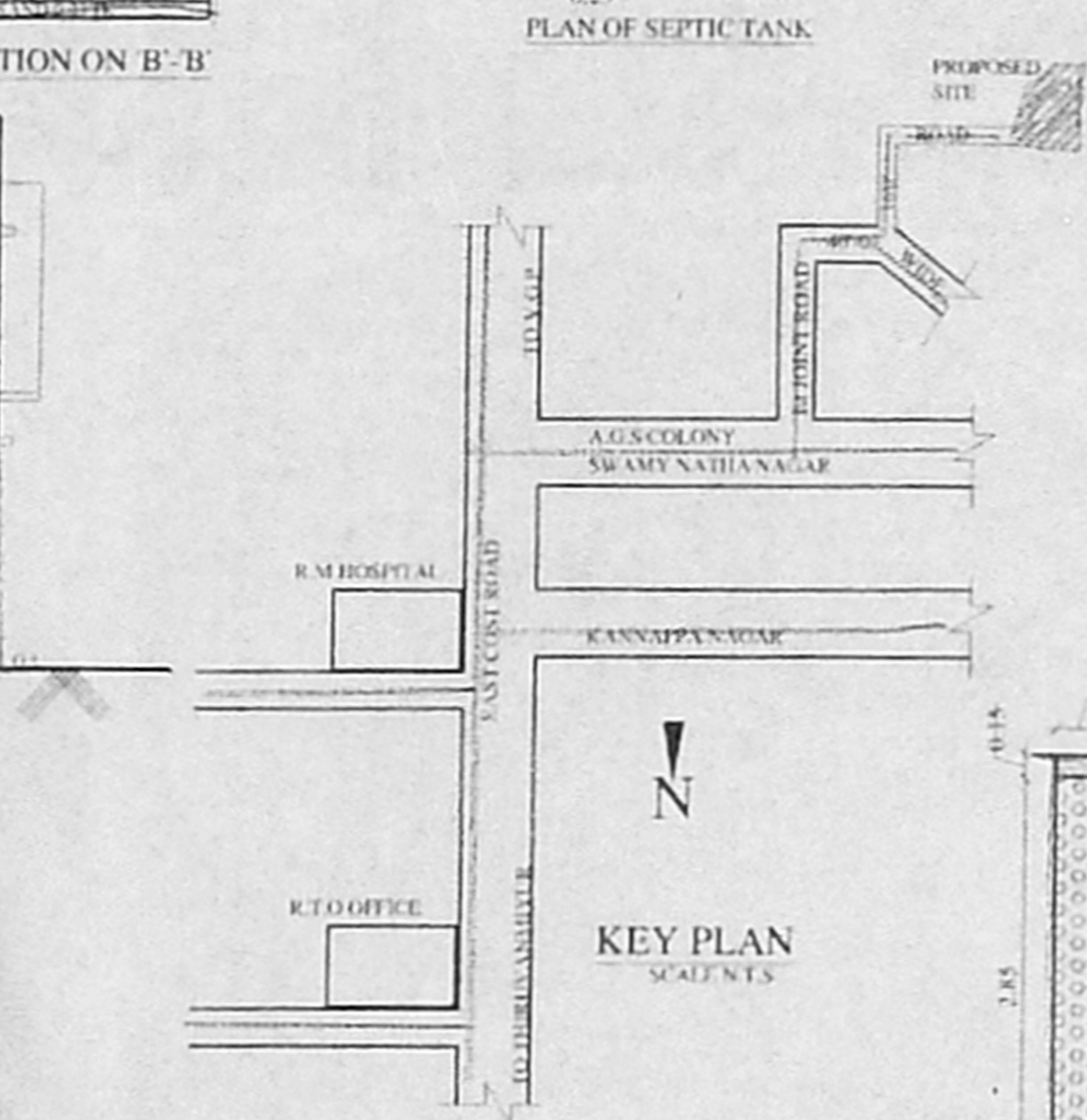
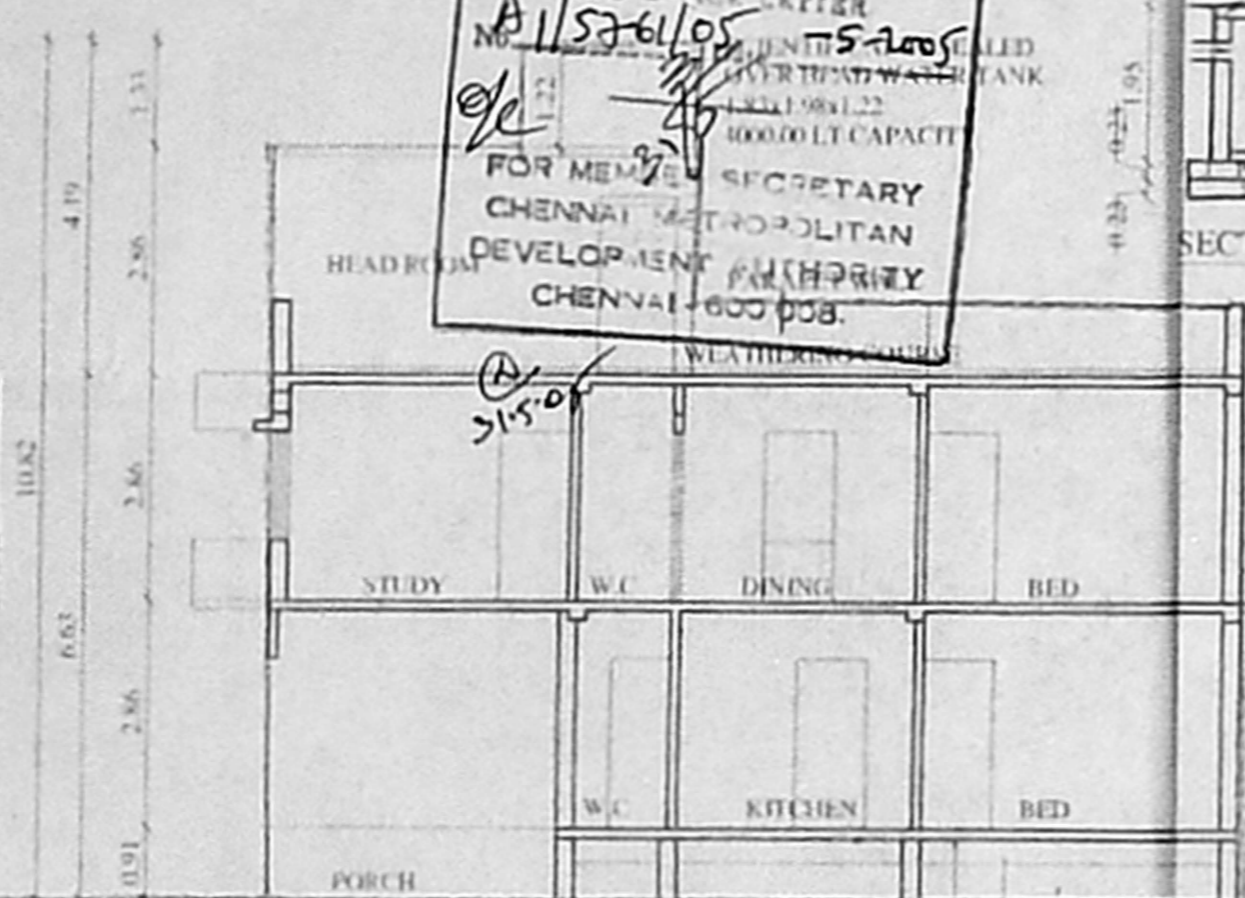
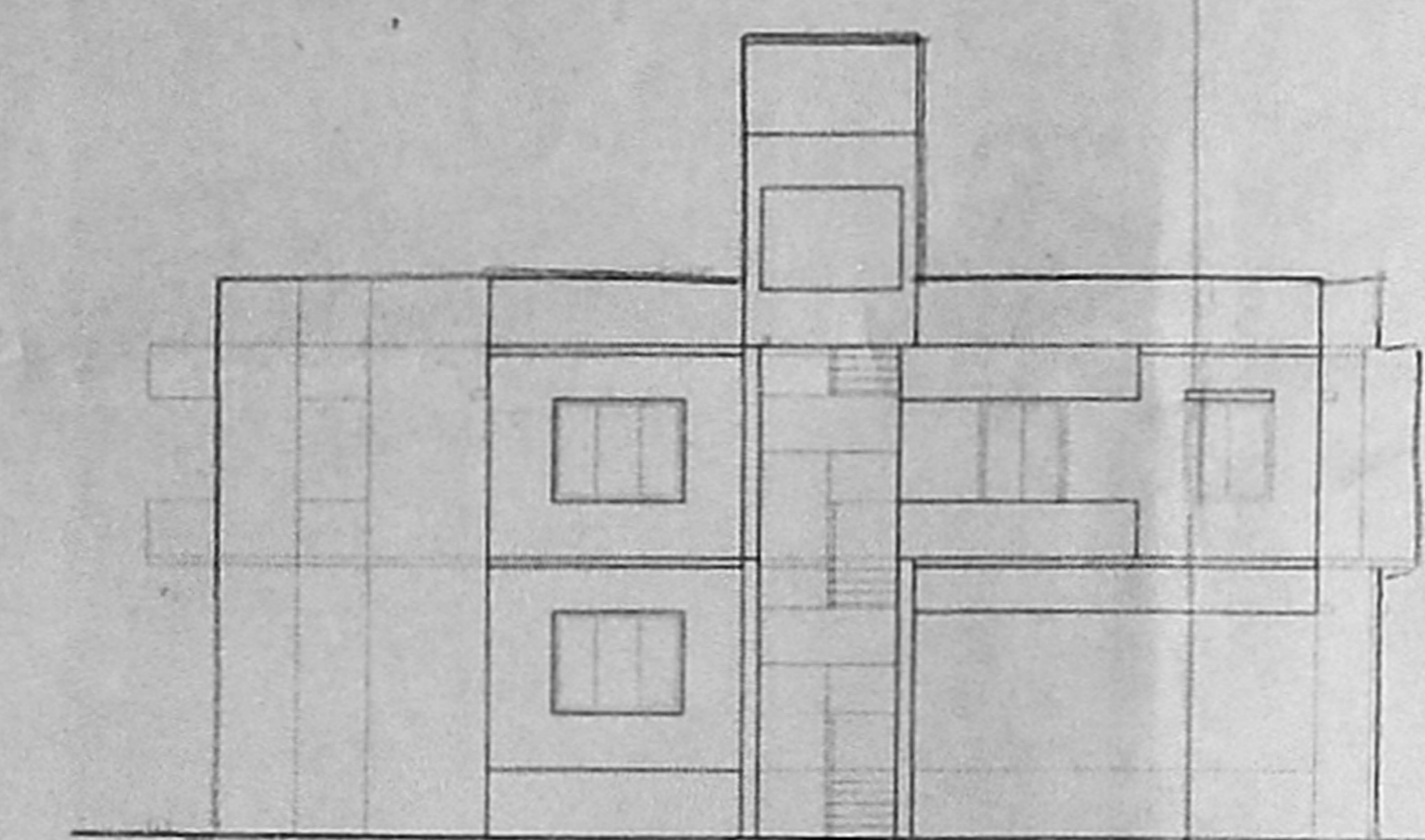
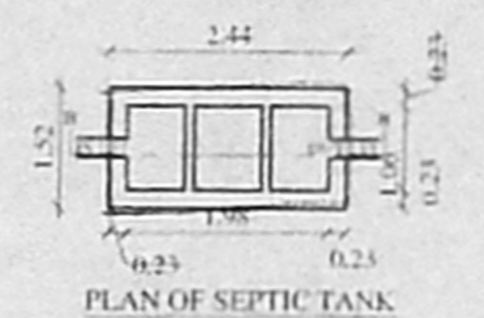
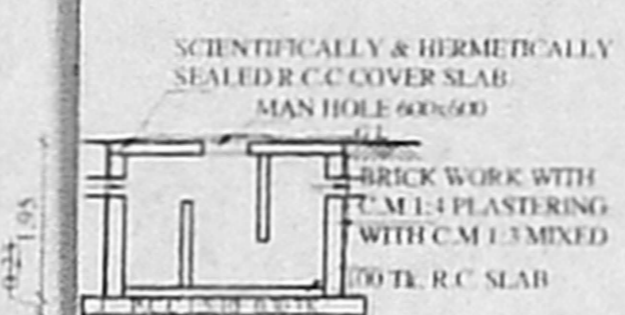

**SPECIFICATIONS**  
FOUNDATION R.C.C. COL. FOUNDATION OVER P.C.C. 1:5:10  
FLOORING OVER P.C.C. 1:4:8 WITH MOSAIC TILES  
W COURSE BK. JELLY TAID WITH LIME MORTAR  
F-4 WITH TWO LAYERS OF PRESSED TILES  
S STRUCTURE B.K IN C.M 1:5  
ROOF R.C.C. 1:2:4 4.5" TK  
JOINERY WITH BEST INDIAN TEAK WOOD

**JOINERY** CMDA TA CHENNAI  
C. No. 100/211  
A/5761/2005

MD	MAIN DOOR	100x211
D3	DOOR	80x211
D2	DOOR	80x211
FD6	FRENCH DOOR	122x211
FD4	FRENCH DOOR	122x211
O	OPENING	80x133
W4	WINDOW	122x137
W6	WINDOW	183x137
W2	WINDOW	66x166

91.5 x 59.4

**AREA STATEMENT**

	SQ.ft	SQ.m
PLOT AREA		
AS PER FMB	3906.00	362.00
AS PER SITE	3950.39	367.00
AS PER PATTA	4305.60	400.00
GF. (PARKING)	0230.46	021.41
GROUND FLOOR	1547.43	143.76
FIRST FLOOR	2021.26	187.78
TOTAL PLINTH AREA	3568.69	331.54
ALLOWED F.S.1	1.50	
ACHIEVED F.S.1	0.92	
ALLOWED PLOT COVERAGE	65%	
ACHIEVED PLOT COVERAGE	52%	
CAR PARKING REQUIRED FOR F-1	(1 No)	
CAR PARKING REQUIRED FOR F-2	(4 No)	
CAR PARKING PROVIDED FOR F-1	(1 No)	
CAR PARKING PROVIDED FOR F-2	(1 No)	

**COLOUR INDEX**

PROPOSED	
BOUNDARY	
ROAD	
SEWER	

SCALE 1:100

THE PLAN SHOWING THE PROPOSED BUILDING IN SURVEY No 261/11, (PATTA S.No 261/11A) 400' WIDE 1st JOINT ROAD SWAMINATHA NAGAR OF KOTTIVAKKAM VILLAGE, TAMBARAM TALUK, KANCHIPURAM DIST.

REGULARISATION No RP/LO-459/04 DATED 10.11.04  
REG / 13 / 2006 / 03

OWNER  
For MOBLE GRANITES PVT LTD.  
*A. Manoj*

S. ATHYAMAN, R.E.  
CHAR. ERD ENGINEER,  
Class I Licensed Surveyor No. 188  
Co-operation of Chennai  
6, Nathamuri Street, T. No. 90,  
Chennai-17. Ph: 2812624,  
Mobile: 934364440.

LICENSED SURVEYOR